

NOTES -

- ① 3x3 1/2" W STEEL ANGLES USED AT BASE OF ADDITIONS
- ② DOTTED LINES INDICATE STRUG, STEEL ANGLES
- ③ ALL STEEL SIDING & ROOFING TO MATCH EXISTING AS MFG. BY MITCHELL ENGINEERING CO.
- ④ TIE NEW GUTTERS ON ADDITIONS INTO EXIST. GUTTERS.
- ⑤ NEW & OLD ADDITIONS, ALL ARE TO BE FLASHED UP AGAINST EXIST. MAIN BLDG. TO FORM WEATHERTIGHT CONDITION.

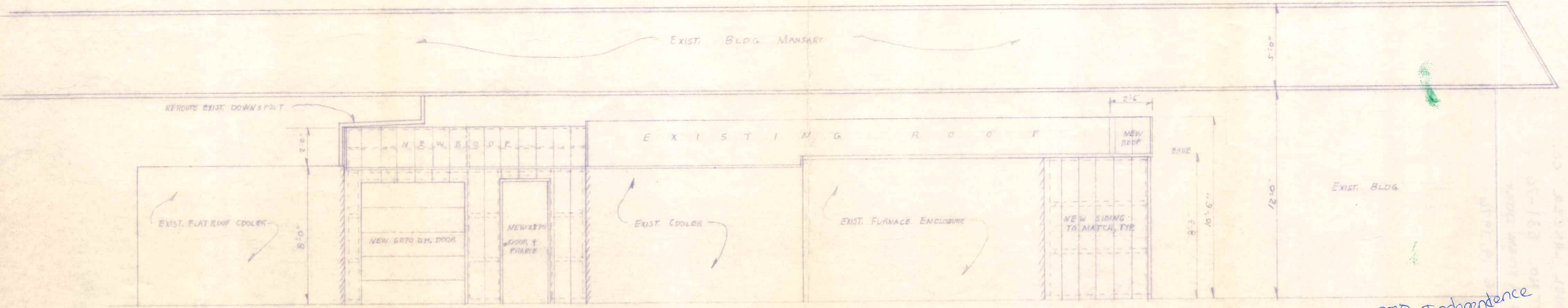
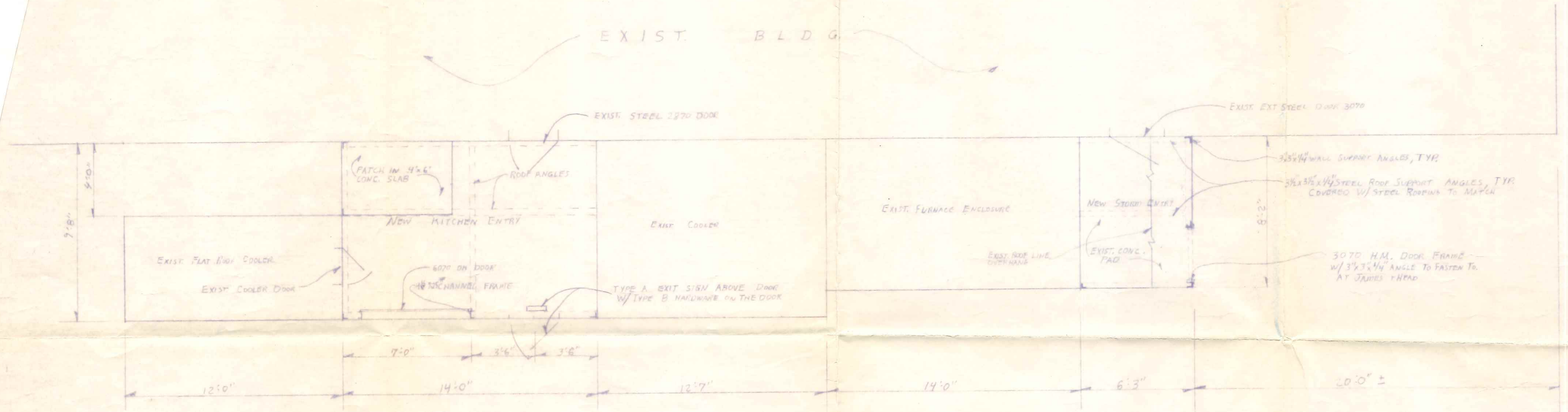

1270 Independence

CITY OF NAPOLEON
ENGINEERING DEPT.
PLAN APPROVAL
BY: BS DATE: 2/11/76
METAL VENEERS SHALL BE
GROUNDED BB-43-15.01 *BS*

N.A.T.C.O. TRUCK STOP			
NEW KITCHEN ENTRY & STORM ENTRY ADDITIONS			
GEN. CONTRACTOR		MEL LAVERGNE CO. NAPOLEON, OHIO 492-2801	
DRAWN BY	DATE	REVISED	SCALE
MAX OSBERG	2/9/76	2/11/76	1/4" = 1'-0"
JOB NO. 425-26		SHEET 101	